# City of Memphis
## Division of Community Enhancement

Mayor Willie W. Herenton

Presentation to Memphis City Council

Tuesday, October 16, 2007

# Photos of Memphis communities taken as recently as October 15, 2007

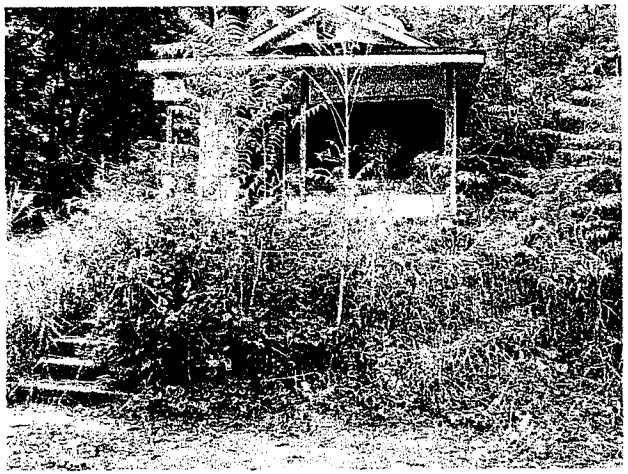

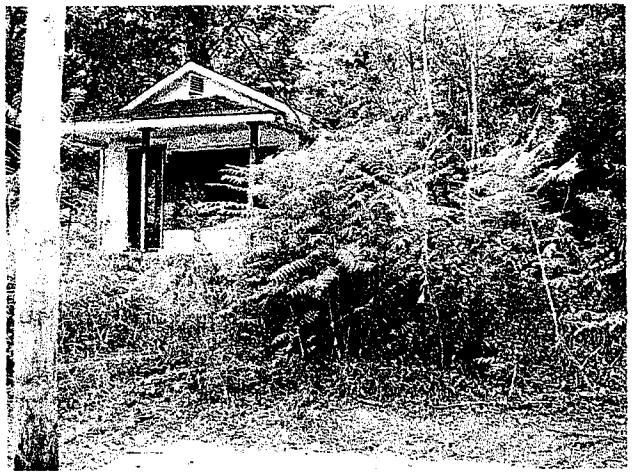

# Photos of Memphis communities taken as recently as October 15, 2007

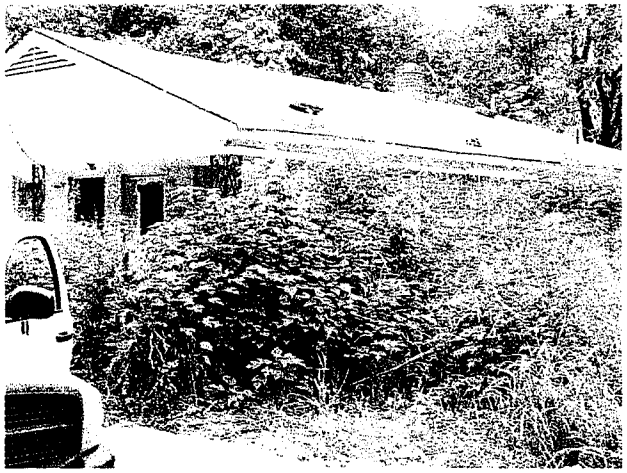

# Photos of Memphis communities taken as recently as October 15, 2007

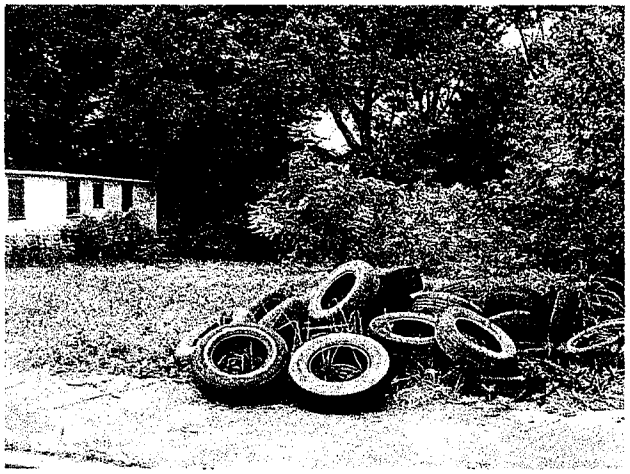

# DIVISION OF COMMUNITY ENHANCEMENT

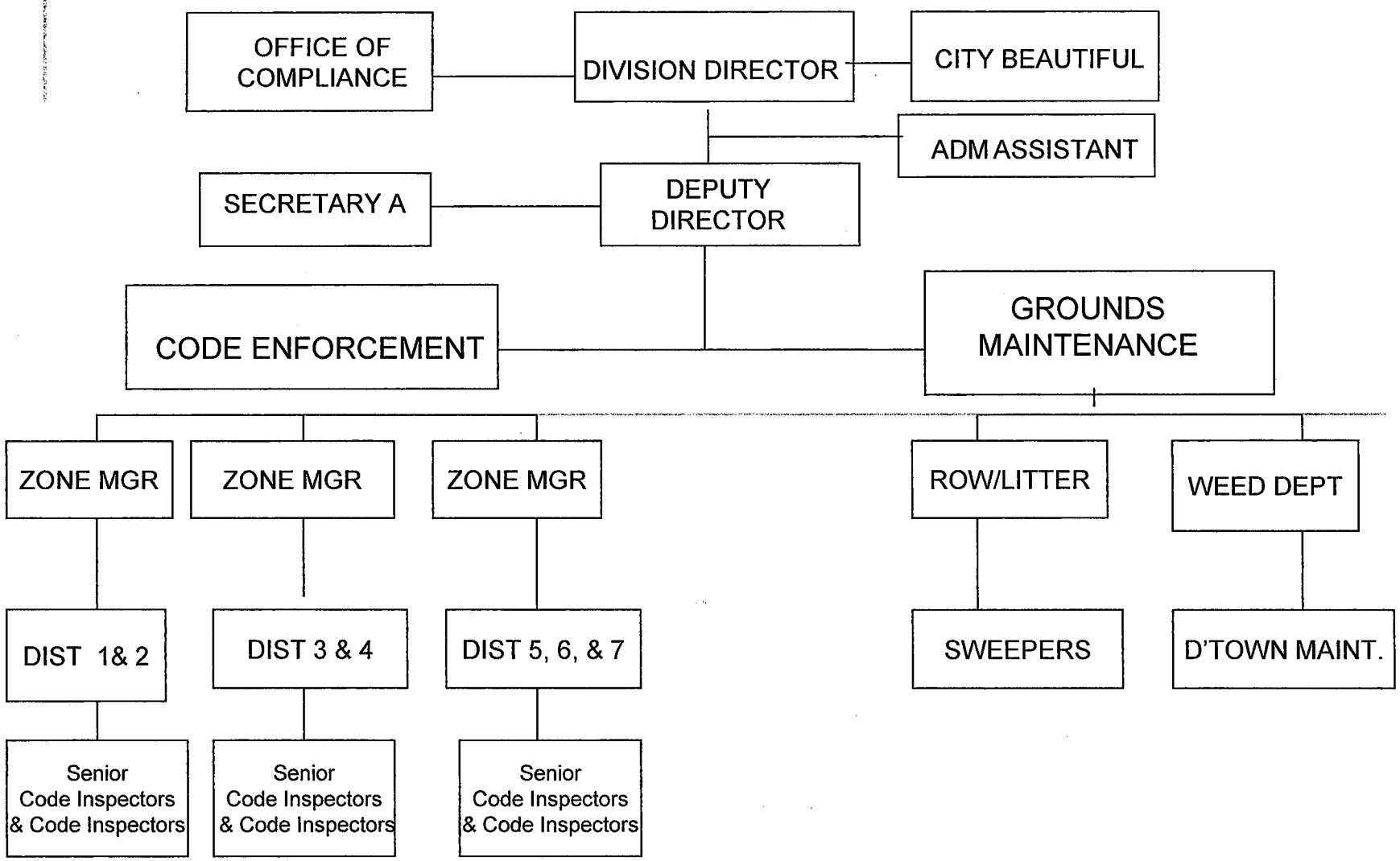

# What can be accomplished …
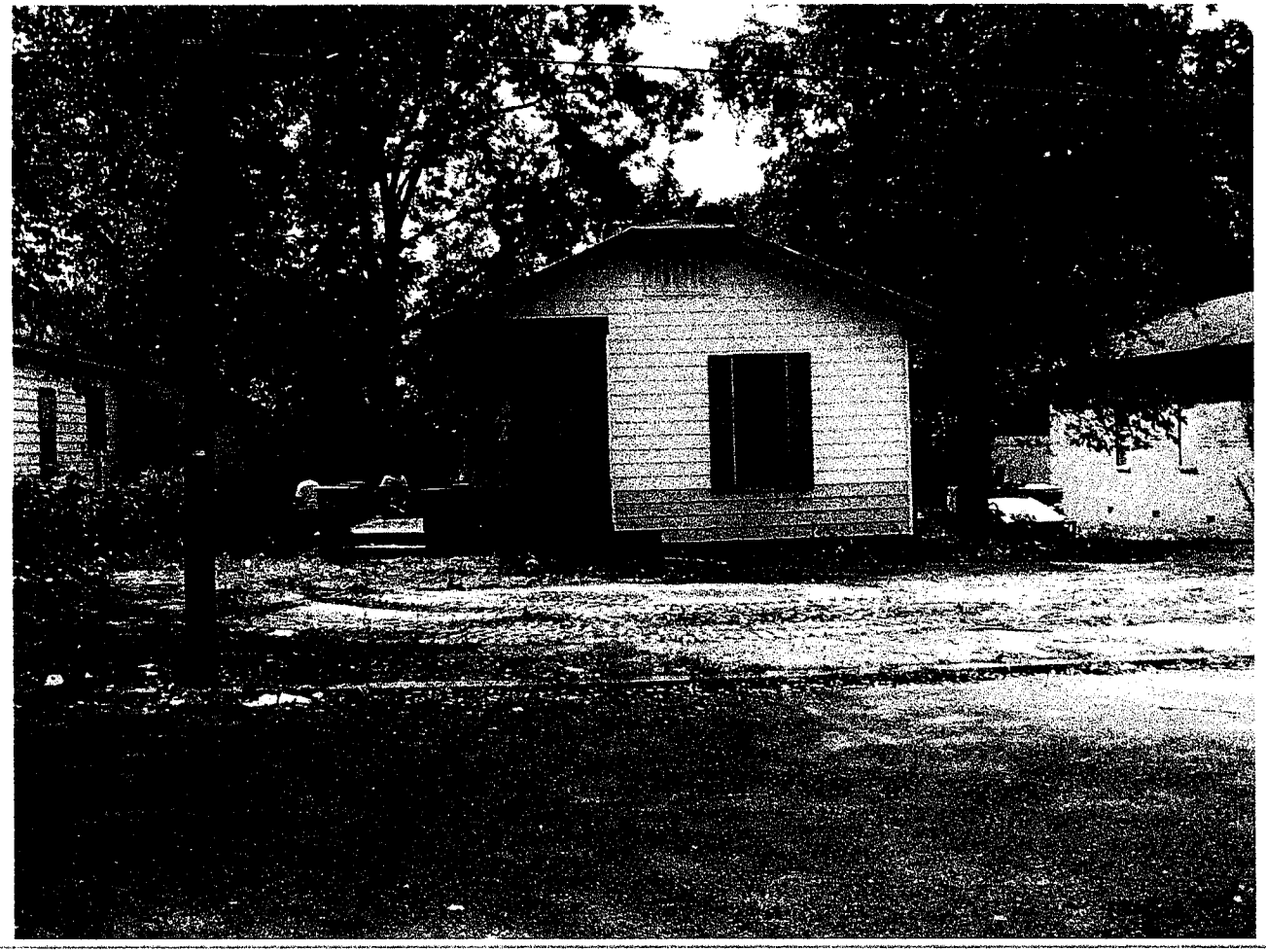
…when innovative solutions are had in City Government.